

Cedar Hill Cross Rd between Cedar Hill Rd and Shelbourne St
January 30, 2017 To February 02, 2017



The data presented here is for information purposes only and should not be considered authoritative for construction, geotechnical, engineering, navigational, legal, or other site-specific uses. The information shared is owned by the Transportation Division of the Engineering Department at the District of Saanich. Accuracy is not guaranteed.

Start Date: 30-Jan-17
 Start Time: 23:00
 Station ID: M0008-04

Location 1: Cedar Hill Cross Rd between Cedar Hill Rd and Shelbourne St

Note:

DATE:	January 30, 2017		January 31, 2017		February 1, 2017		February 2, 2017		February 3, 2017		WK AVG		WK AVG	HOURLY
	MON		TUE		WED		THURS		FRI		EB	WB	CH 1+2	%
Time:	EB	WB	EB	WB	EB	WB	EB	WB	EB	WB	EB	WB		
12-1 AM			27	30	45	28	36	27			36	28	64	0.4%
1-2 AM			8	27	15	19	16	24			13	23	36	0.2%
2-3 AM			14	10	8	7	11	7			11	8	19	0.1%
3-4 AM			10	12	8	14	4	7			7	11	18	0.1%
4-5 AM			20	13	18	13	18	10			19	12	31	0.2%
5-6 AM			54	34	51	28	47	29			51	30	81	0.5%
6-7 AM			162	85	171	96	181	78			171	86	258	1.7%
7-8 AM			498	219	506	242	485	228			496	230	726	4.8%
8-9 AM			637	423	672	393	658	397			656	404	1060	7.0%
9-10 AM			645	330	662	348	677	331			661	336	998	6.6%
10-11 AM			550	377	576	396	583	399			570	391	960	6.3%
11-12 PM			624	440	620	459	636	450			627	450	1076	7.1%
12-1 PM			622	492	622	491	644	453			629	479	1108	7.3%
1-2 PM			609	495	587	457	592	503			596	485	1081	7.1%
2-3 PM			609	499	591	520	658	532			619	517	1136	7.5%
3-4 PM			626	547	631	597	660	562			639	569	1208	8.0%
4-5 PM			694	572	666	593	674	568			678	578	1256	8.3%
5-6 PM			691	504	693	500	672	515			685	506	1192	7.8%
6-7 PM			540	407	485	344	527	444			517	398	916	6.0%
7-8 PM			372	314	341	256	363	289			359	286	645	4.2%
8-9 PM			300	249	265	187	290	272			285	236	521	3.4%
9-10 PM			220	252	248	164	224	188			231	201	432	2.8%
10-11 PM			138	106	130	101	150	84			139	97	236	1.6%
11-12 AM	66	53	56	61	59	64	84	58			66	59	125	0.8%
LANES			8726	6498	8670	6317	8890	6455			8762	6421	15183	100.0%
TOTAL			15224		14987		15345				15190			
	MON		TUE		WED		THURS		FRI		WK AVG			

PEAK HOUR					TOTAL VEHICALS-PEAK PERIODS		2 HOUR PEAK INTERVALS						
MAX. 7 - 9 am PEAK HOUR	1060	⇒	7.0%	between	8-9 AM	6418	⇒	6 HR TOTAL		2 HR AM (7 - 9 AM)			
MAX. 7 - 11 am PEAK HOUR	1060	⇒	7.0%	between	8-9 AM	4233	⇒	4 HR TOTAL		VEH / HR	VEH / 2HR	2 HR %	
										7-8 AM	726	1786	11.8%
										8-9 AM	1060		
MAX. 11 am - 1 pm PEAK HOUR	1108	⇒	7.3%	between	12-1 PM					2 HR NOON (11 - 1 PM)			
MAX. 11 am - 3 pm PEAK HOUR	1136	⇒	7.5%	between	2-3 PM					VEH / HR	VEH / 2HR	2 HR %	
										11-12 PM	1076	2184	14.4%
										12-1 PM	1108		
MAX. 4 - 6 pm PEAK HOUR	1256	⇒	8.3%	between	4-5 PM					2 HR PM (4 - 6 PM)			
MAX. 3 - 6 pm PEAK HOUR	1256	⇒	8.3%	between	4-5 PM					VEH / HR	VEH / 2HR	2 HR %	
										4-5 PM	1256	2447	16.1%
										5-6 PM	1192		

Vehicle Speed Summary

Saanich Engineering Department

Count Id: [M0008-04](#)

Filename: [Cedar Hill Cross Rd between Cedar Hill Rd and Shelbourne St-Jan-2017.xlsx](#)

Location: Cedar Hill Cross Rd between Cedar Hill Rd and Shelbourne St

Note:

Direction: **East-West**

Dates: **January 30, 2017 To February 02, 2017**

Filtered data

AVG. SPEED	25 mph	40 km/h
50 % SPEED	26 mph	42 km/h
85 % SPEED	32 mph	51 km/h
95 % SPEED	35 mph	57 km/h

Location Map

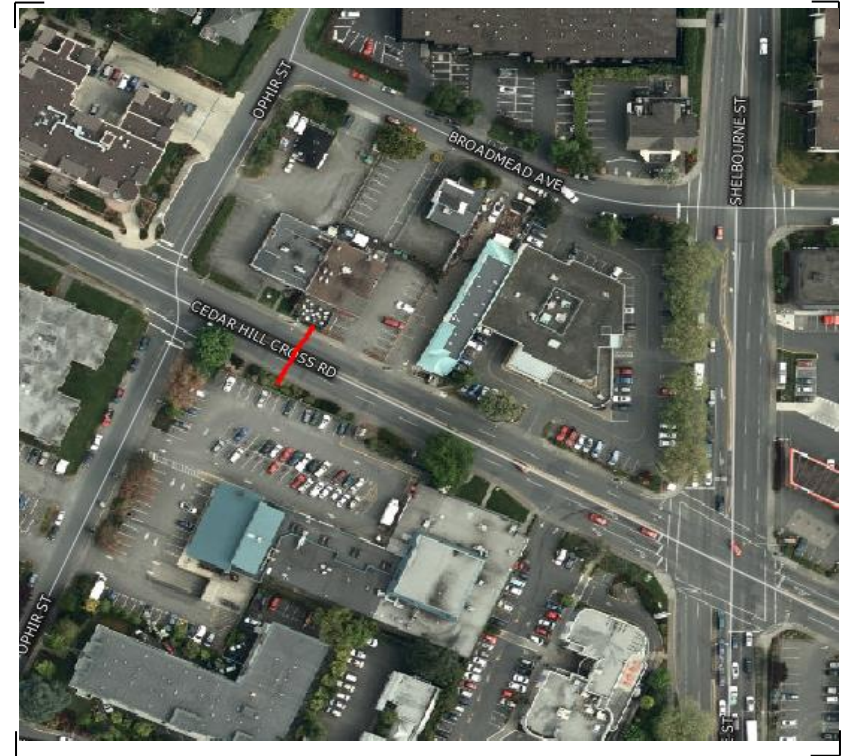

Vehicle Classification Summary

Saanich Engineering Department

Count Id: M0008-04

Filename: Cedar Hill Cross Rd between Cedar Hill Rd and Shelbourne St-Jan-2017.xlsx

Location: Cedar Hill Cross Rd between Cedar Hill Rd and Shelbourne St

Note:

Direction: **East-West**

Dates: **January 30, 2017 To February 02, 2017**

Filtered data

FHWA CLASSIFICATION															
CYCLES	CARS + TRL	2 AXLE LONG	BUS	RIGID 2 AXLE SU HGVS	RIGID 3 AXLE SU HGVS	4 AXLE SU HGVS	<5 AXLE ARTIC	5 AXLE ARTIC	6 AXLE ARTIC	<6 AXLE MULTI	6 AXLE MULTI	> 6 AXLE MULTI	UNCLASSIFIED	TOTAL	
CS 1	CS 2	CS 3	CS 4	CS 5	CS 6	CS 7	CS 8	CS 9	CS10	CS11	CS12	CS13	CS14		
389	36562	6791	59	1650	83	8	53	6	1	1	0	1	71	45675	
0.9%	80.0%	14.9%	0.1%	3.6%	0.2%	0.0%	0.1%	0.0%	0.0%	0.0%	0.0%	0.0%	0.2%	100.0%	
<-----	95.8% ----->		0.1%	3.6%	<-----			0.3%	----->				0.2%	100.0%	
<-----	95.8% ----->		0.1%	<-----				3.9%	----->				0.2%	100.0%	
<-----	95.8% ----->		<-----					4.1%	----->				0.2%	100.0%	